

Drama Club *Our 11th Production!*

This AMAZING Musical is almost here!

Practice Schedule: (All Drama Club Members)

- * **Monday, Wed, Fri:**
April 1, & 5: 3pm - 5:15pm
- * **Wednesday: April 3 - 2:15 - 4:15 pm**

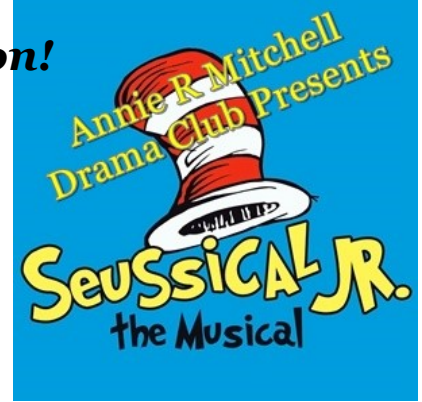

- * **Monday April 8 : 3 - 5:30pm Tech/Lights**
- * **Tuesday April 9 : 3 - 5:30pm Costumes**
- * **Wednesday April 12th 3-5pm**
Full Dress Rehearsal
(School Performances: April 10, 11 & 12 am Report 7:30am)
- ** **Performances April 11th & 12th 7pm ****
* All Cast members report at 6pm

Mrs Belt - 559-936-2457 * www.AnnieRMitchellDrama.org

Drama Club *Our 11th Production!*

This AMAZING Musical is almost here!

Practice Schedule: (All Drama Club Members)

- * **Monday, Wed, Fri:**
April 1, & 5: 3pm - 5:15pm
- * **Wednesday: April 3 - 2:15 - 4:15 pm**

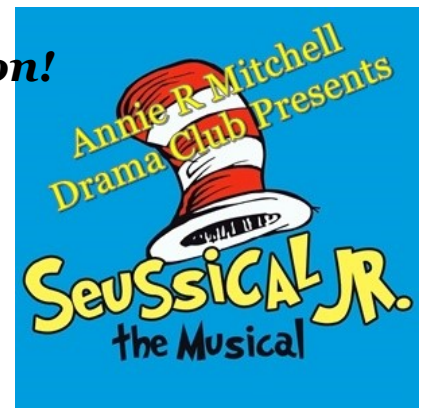

- * **Monday April 8 : 3 - 5:30pm Tech/Lights**
- * **Tuesday April 9 : 3 - 5:30pm Costumes**
- * **Wednesday April 12th 3-5pm**
Full Dress Rehearsal
(School Performances: April 10, 11 & 12 am Report 7:30am)
- ** **Performances April 11th & 12th 7pm ****
* All Cast members report at 6pm

Mrs Belt - 559-936-2457 * www.AnnieRMitchellDrama.org